

Sheet 3 of 5

Sheet 3 of 5

FED. ROAD DIV. NO.	STATE	F A PROJECT NO.	FISCAL YEAR	SHEET NO.
3	FLA.			3

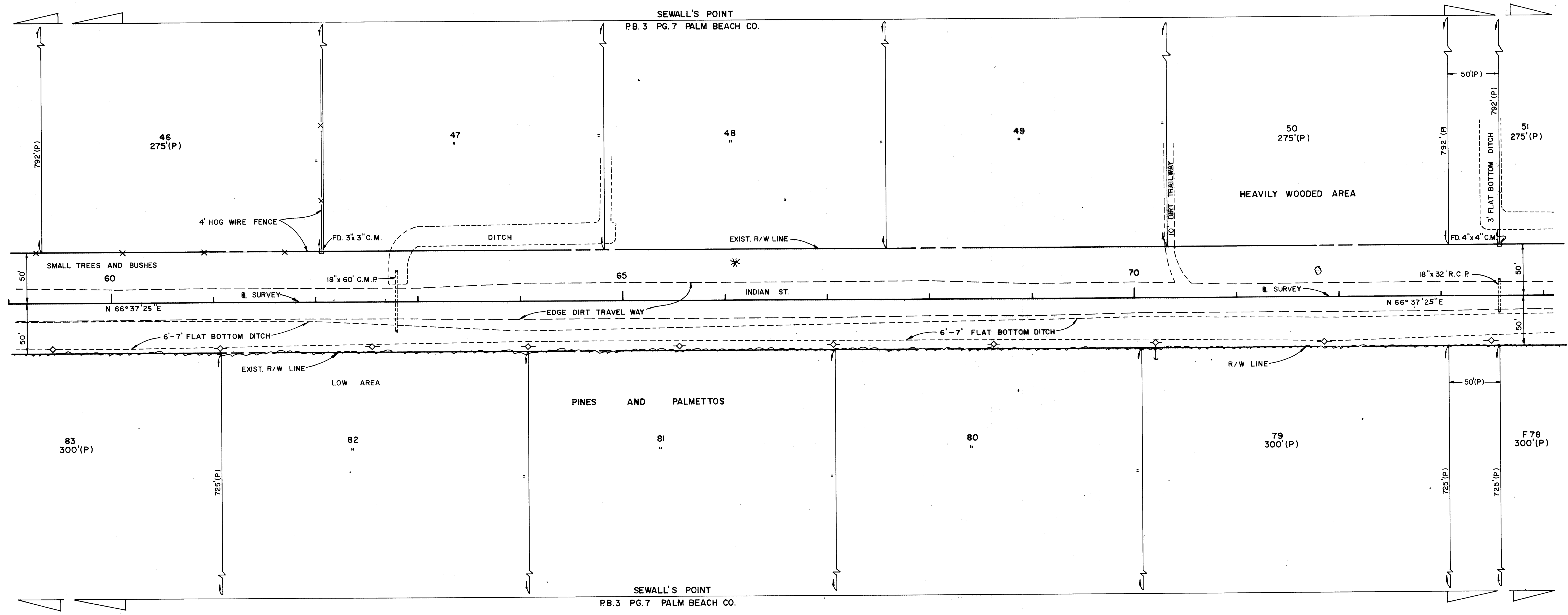
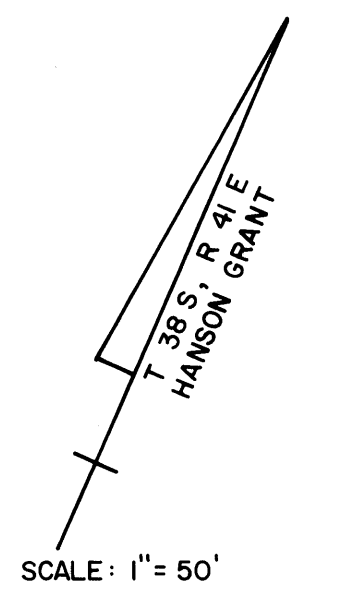

This right-of-way map when recorded is an instrument of title conveyance, transferring in accordance with Florida Statutes 337.29 (1977) all right, title, and interest of the Florida Department of Transportation in the road, street, highway, set forth on this map to _____ County, Florida.

Recorded in Public Records of _____ County, Florida, this _____ day of _____, A.D. 19____, in Road Plat Book _____ Page _____

Clerk of Circuit Court
County, Florida

INDIAN STREET

STATE OF FLORIDA DEPARTMENT OF TRANSPORTATION RIGHT OF WAY MAP			
STATE ROAD NO.		MARTIN COUNTY	
BY	DATE	APPROVED BY	DATE
DRAWN KOWALEWSKI	9-76	<i>William J. Stout</i>	10/27/76
TRACED KOWALEWSKI	9-76	DISTRICT ENGINEER	
CHECKED STOUT	10-76	<i>W. C. Stout</i>	1-4-77
COMPARED		ENGINEER OF RIGHT OF WAY	
INDEXED		STATE HIGHWAY ENGINEER	
SECTION 89502 - 2602		SHEET 3 OF 6	

REVISION	BY	DATE
1	W. J. Stout	1-27-77